DETAIL

Engadine window

Engadine window plastered, design with plinth insulation panel

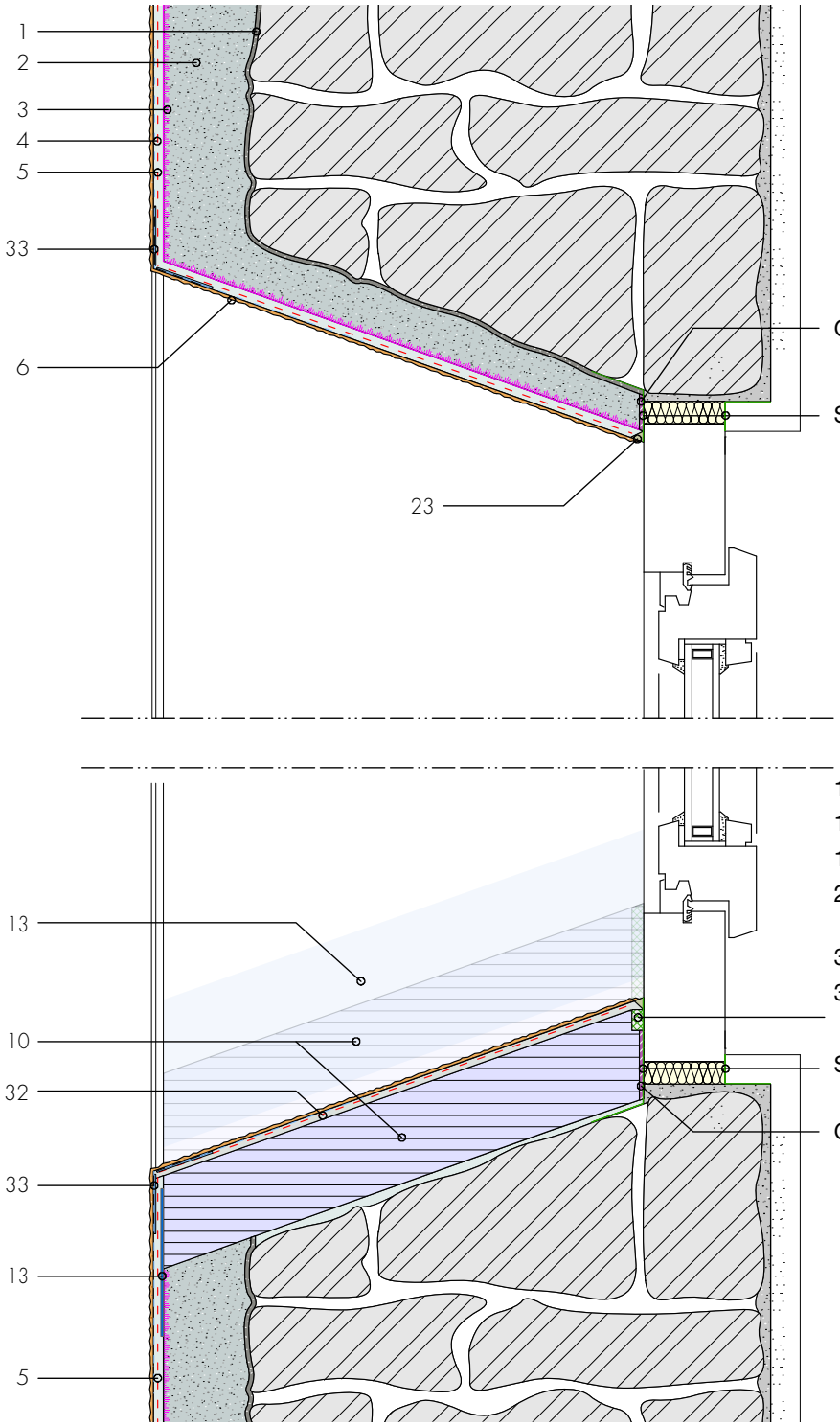

1 Roughcast mortar Fixit 211, Fixit 670 or Röfix CalceClima pre-spraying mortar
2 Aerogel Insulating Plaster Fixit 222
3 Layer of undercoat stabilizer Fixit 493
4 Reinforcing textile mesh
5 Special embedding mortar Fixit 223
6 Mineral-based final render
10 Base cladding panel
13 Barrier textile
16 Joint sealing tape BG1
23 Concealed mastic joint and separating cut
32 Base and embedding mortar Fixit 469
33 Roll corner bracket

This design detail is purely informative and corresponds to our current state of knowledge. It is only a general reference and does not take into account the specific application. Our General Terms and Conditions apply. We reserve the right to make changes at any time. Replaces all previous design details.