Maçonnerie à simple mur monolithique

Élément de soubassement en fibrobéton

Détail A5

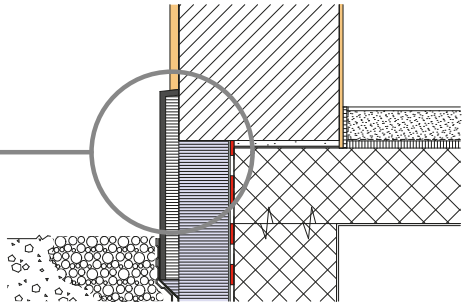

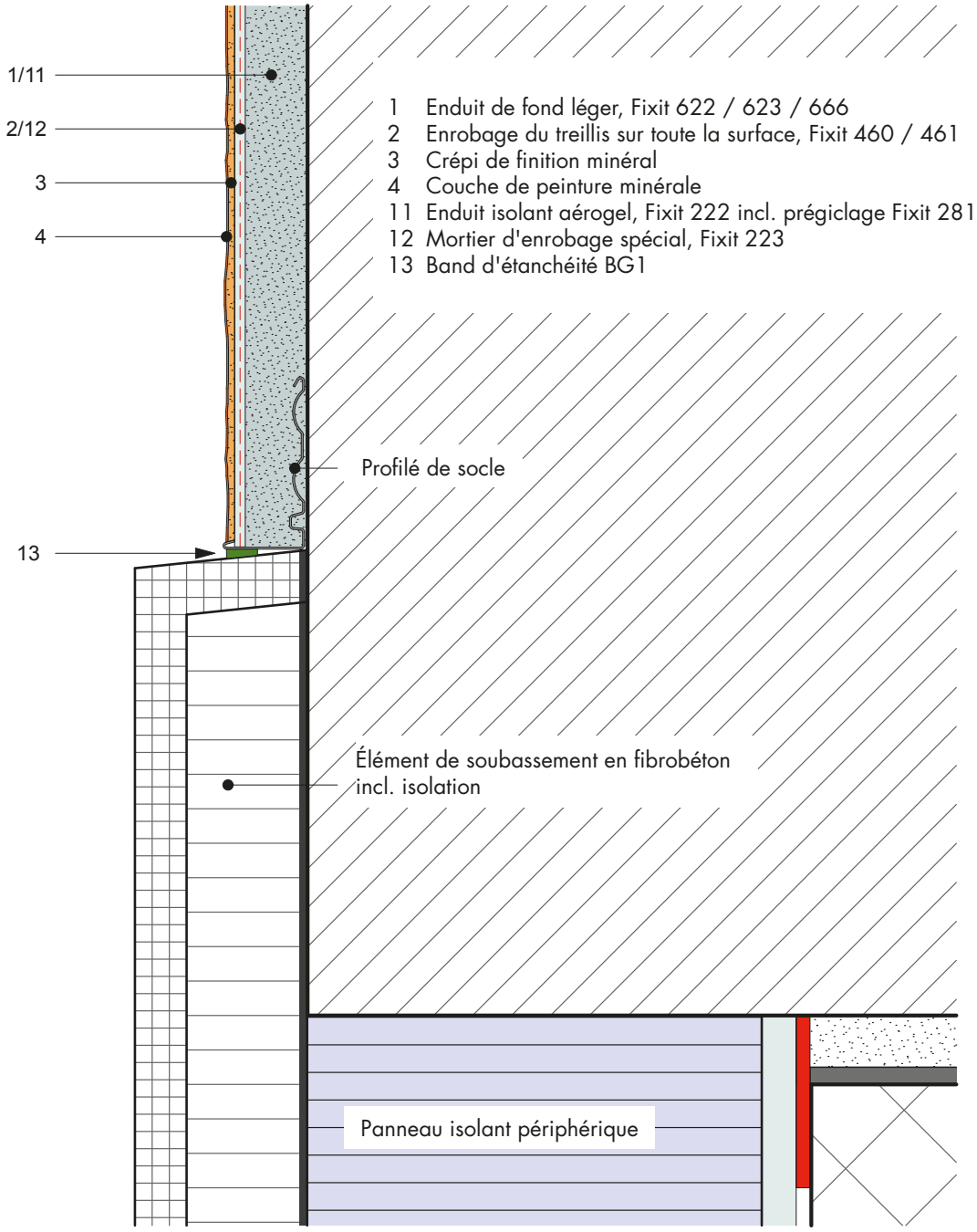

01/2019